

13. 8. 2022

KONCERT ES DUR

pro klarinet a orchestr
(Klarinet a klavír)

FRANTIŠEK ANTONÍN ROSETTI-ROSSLER
(cca 1750?—1792)

Allegro. (♩ = 116—132)

Pianoforte

1.-DE *)

fp
espress.

f
fp

Clarinetto principale in Si⁷

f
Ob. Cor.
mf

*) ad libitum

p () *f*

p Archi *mf*

pizz.

(41)

Ob.

p

p *f* *Ob. Cor.*

f *f*

(42)

p *mf*

Dynamic markings include *pp* (pianissimo) and *cresc. poco a poco* (crescendo poco a poco).

1. + 2. - DE *) ~~DE~~ CIOAA!

fp
espress.

(20)

f
fp
espress.

f
p

ad libitum

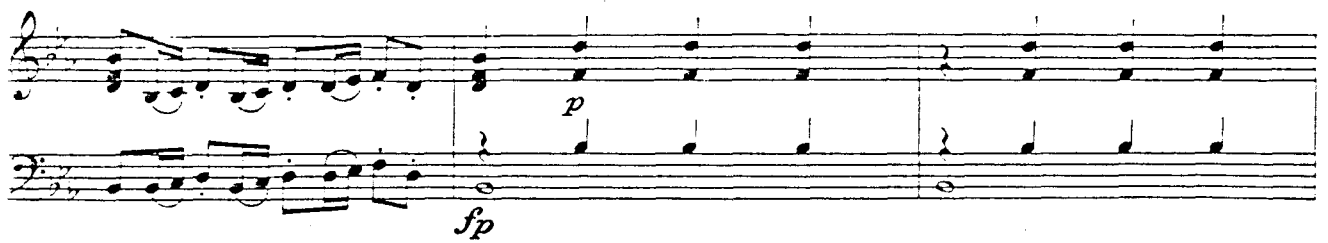
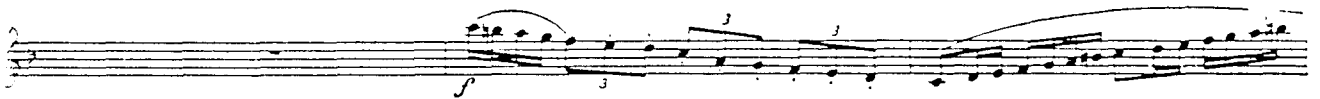
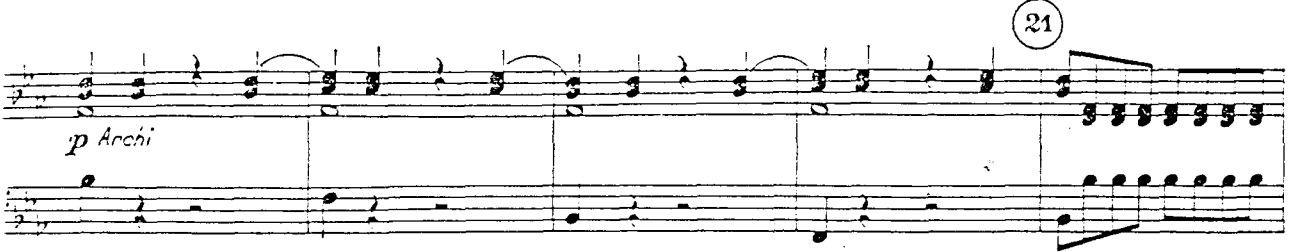

DO NOTAM
REI MANUSCRIPT

f Tutti *p sf p* *f*

p sf p *f*

227

f Archi *pp*

mp espress.

Corni *mp espress.* *Archi* *+ Cor.*

29 *legato (staccato ad libitum)*

f *f*

p *f* *Archi* *(f)* *(b)*

p

cresc.

cresc. *f*

(b) *mp* *f* *p* *mf*

30 *p*

ОТКЛОДА
НА СЛЕД. СТРАНИЦУ

f

f tutti *p* *sf* *p* *f*

⊕ *cloro!*

